

Lot 665 Wynncrest 11201 N. Greenview Lane Dunlap, IL

First Floor

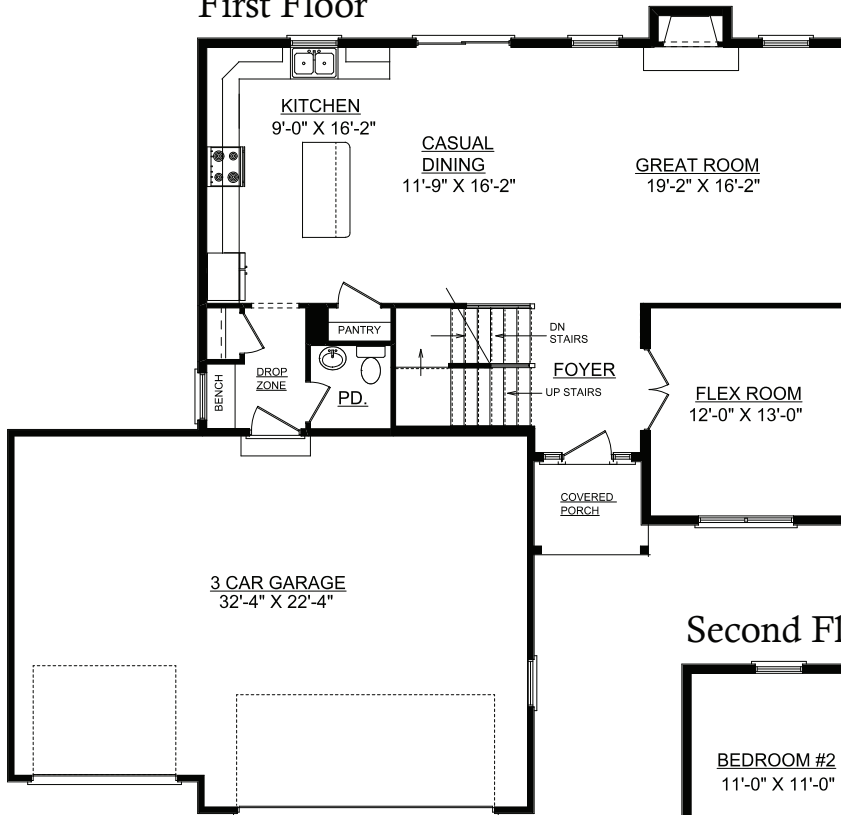

Second Floor

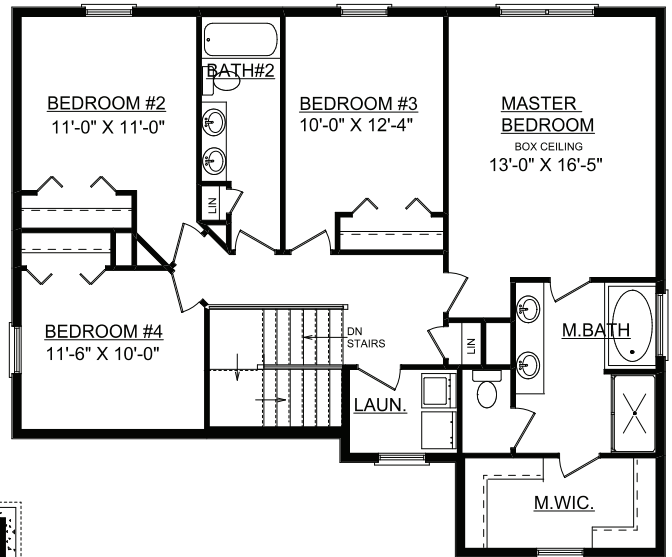

Finished Basement

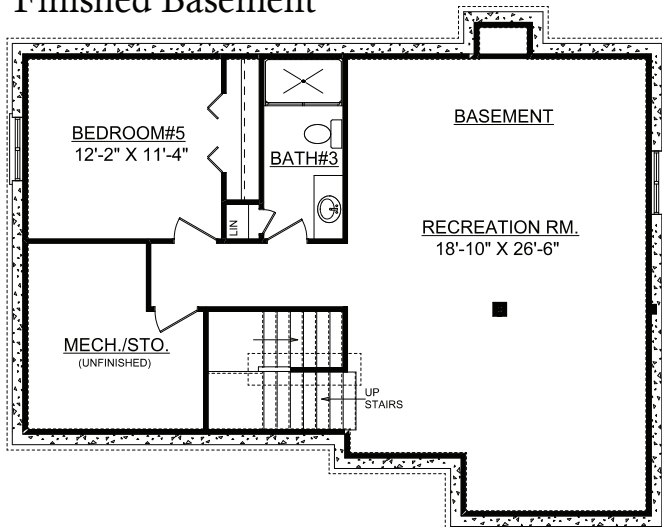

Plan Summary

| | |
|--------------------------|--------------------|
| First Floor | 1127 sq.ft. |
| Second Floor | 1166 sq.ft. |
| Finished basement | 838 sq.ft. |
| TOTAL FINISHED | 3131 sq.ft. |

Note: Rendering is artist's interpretation of this home and does not necessarily represent floor plans and elevations. Please refer to actual plans for more details. Plans are property of Signature Homes.