

**Lot 32 The Coves**  
**3824 W. Anchor Dr., Peoria, IL 61615**

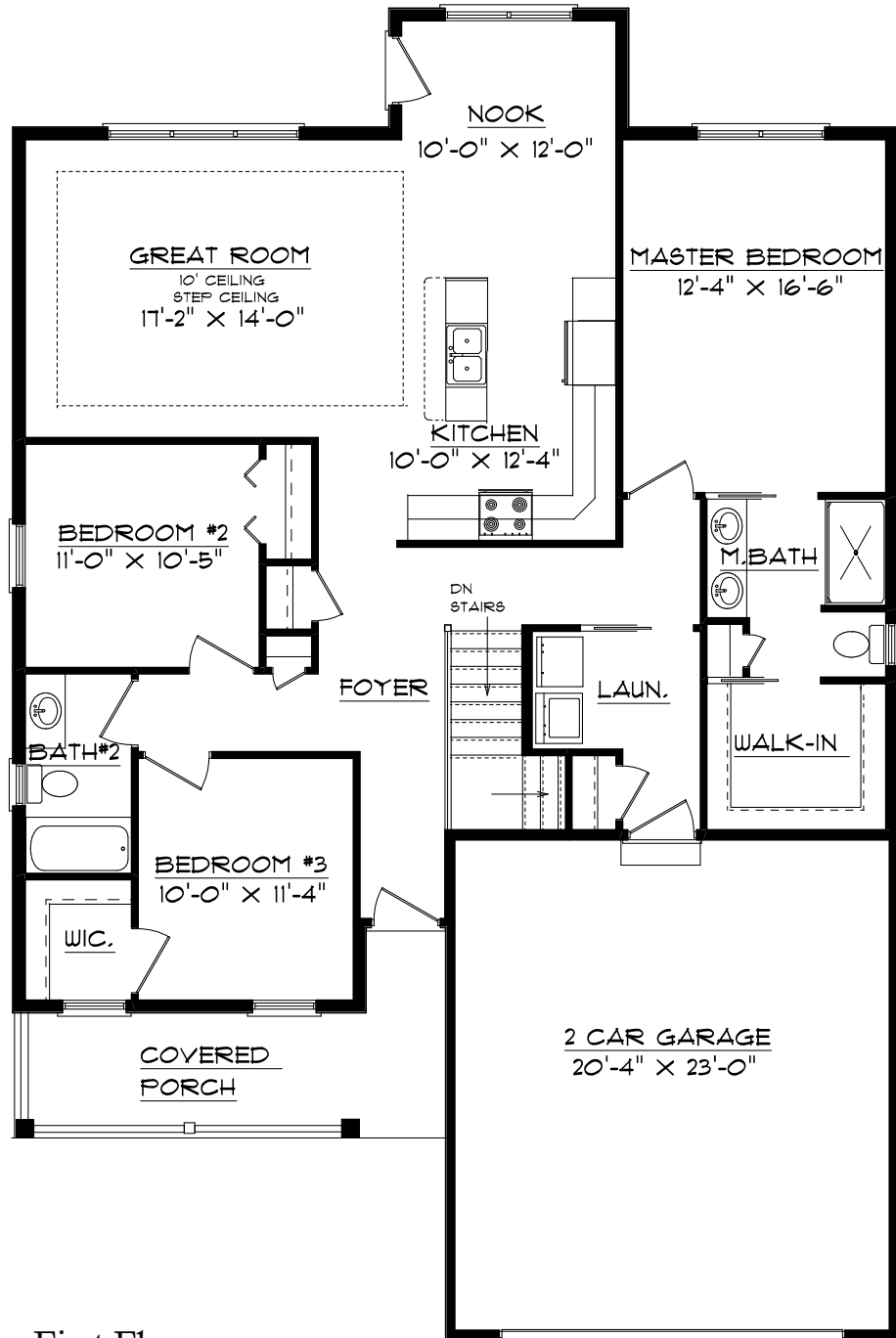

First Floor

**Plan Summary**

<b>First Floor</b>	1604 sq.ft.
<b>Unfinished Basement</b>	1604 sq.ft.
<b>TOTAL</b>	3208 sq.ft.

Note: Rendering is artist's interpretation of this home and does not necessarily represent floor plans and elevations. Please refer to actual plans for more details. Plans are property of Signature Homes.