

Lot 32 The Coves
3824 W. Anchor Dr., Peoria, IL 61615

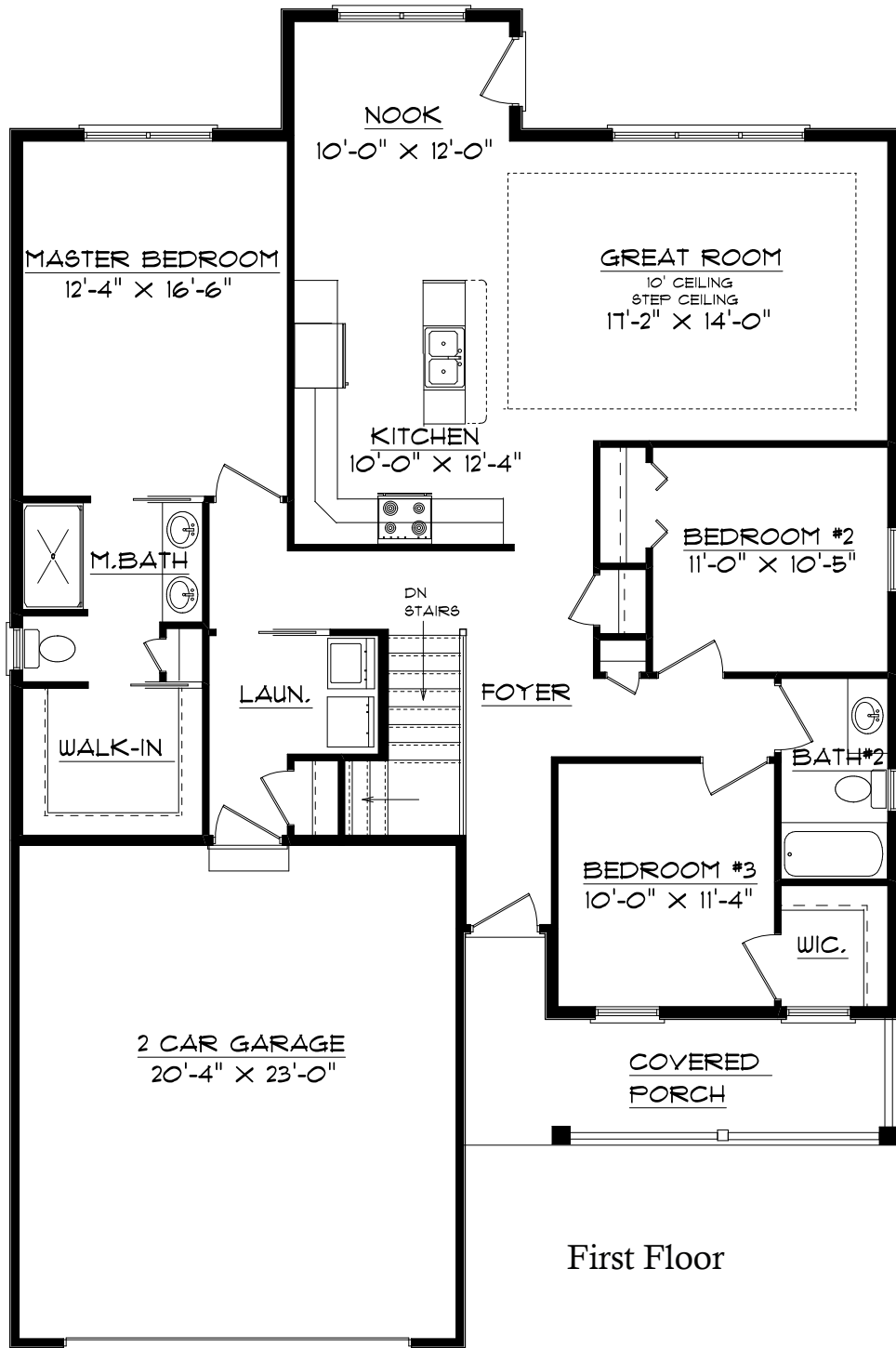

First Floor

Plan Summary

First Floor	1604 sq.ft.
Unfinished Basement	1604 sq.ft.
TOTAL	3208 sq.ft.

Note: Rendering is artist's interpretation of this home and does not necessarily represent floor plans and elevations. Please refer to actual plans for more details. Plans are property of Signature Homes.